Tetrahedron 67 (2011) 5361–5367

Contents lists available at ScienceDirect

Tetrahedron

journal homepage: www.elsevier.com/locate/tet

Tetrahedron Vol. 67, Issue 30, 2011

Contents

ARTICLES

Synthesis of 2-amino-1,3,4-oxadiazoles from isoselenocyanates via cyclodeselenization **pp 5369–5374**
Yuanyuan Xie*, Junli Liu, Ping Yang, Xiangjun Shi, Jianjun Li

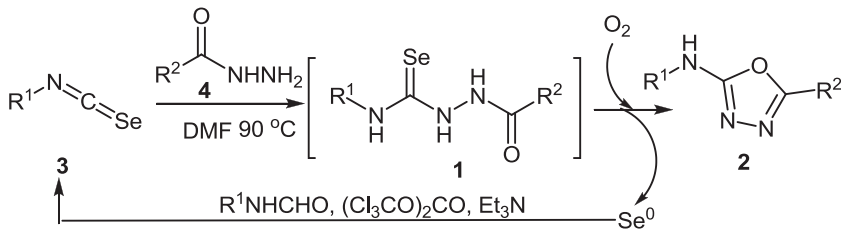

Synthesis of optically active trifluoromethyl substituted diaziridines and oxaziridines **pp 5375–5381**
Laura Carroccia, Stefania Fioravanti*, Lucio Pellacani* Claudia Sadun, Paolo A. Tardella

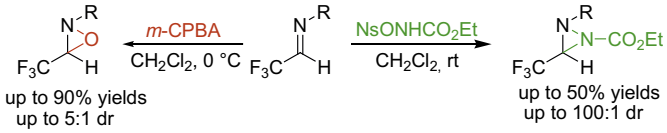

Convenient synthesis of non-conjugated alkynyl ketones from keto aldehydes by a chemoselective one-pot nonaflation—base catalyzed elimination sequence pp 5382–5388
Ekaterina V. Boltukhina, Andrey E. Sheshenev*, Ilya M. Lyapkalo

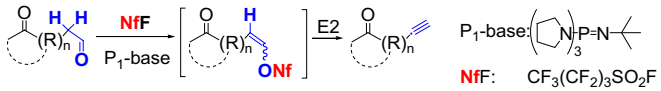

Tandem intramolecular oxa-Michael addition/decarboxylation reaction catalyzed by bifunctional cinchona alkaloids: facile synthesis of chiral flavanone derivatives pp 5389–5394
Hai-Feng Wang, Hua Xiao, Xiao-Wei Wang, Gang Zhao*

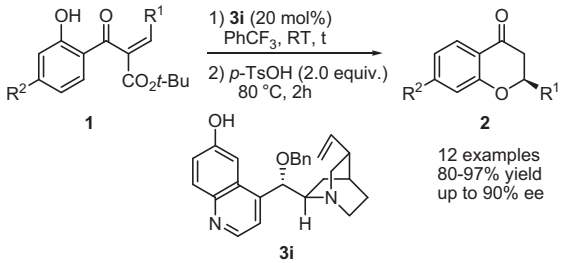

Synthesis and reactions of sulfur-substituted indolizidinones pp 5395–5401
Shang-Shing P. Chou*, Bing-Heng Lee, Cheng-Han Ni, Yu-Chou Lin

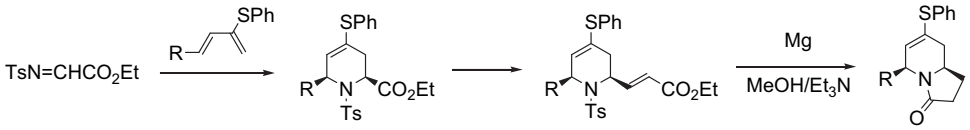

Tridentate chiral NPN ligands based on bis(oxazolines) and their use in Pd-catalyzed enantioselective allylic substitution in molecular and ionic liquids pp 5402–5408
M. Rosa Castillo, Sergio Castillón, Carmen Claver, José M. Fraile*, Aitor Gual, Marta Martín, José A. Mayoral*, Eduardo Sola

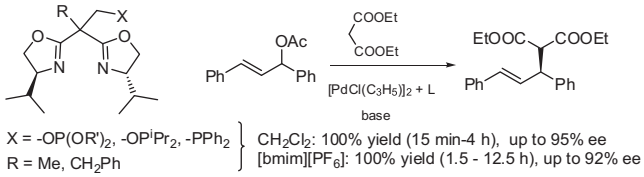

Preparation of perinones via a novel multicomponent synthesis of isoindole scaffold **pp 5409–5414**
Şevket Hakan Üngören, İrfan Koca*, Filiz Yilmaz

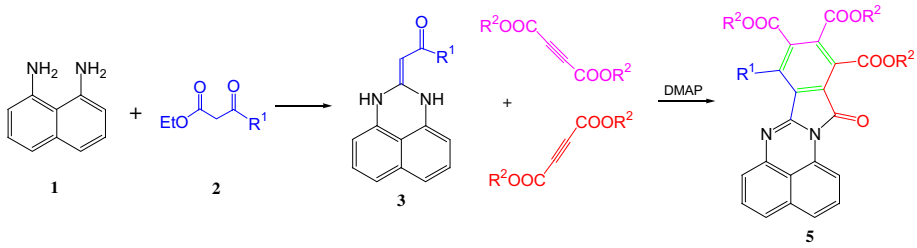

An efficient one-pot synthesis of tetra-substituted pyrroles **pp 5415–5420**
Elmira Ghabraie, Saeed Balalaie*, Morteza Bararjanian, Hamid Reza Bijanzadeh, Frank Rominger

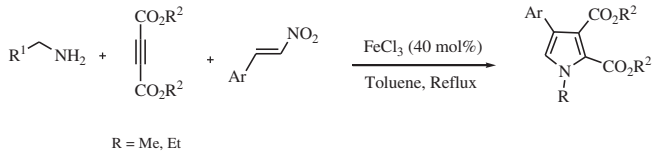

New monoterpene-derived phosphinopyridine ligands and their application in the enantioselective iridium-catalyzed hydrogenation **pp 5421–5431**
Giorgio Chelucci*, Mauro Marchetti, Andrei V. Malkov*, Frédéric Friscourt, Martin E. Swarbrick, Pavel Kočovský*

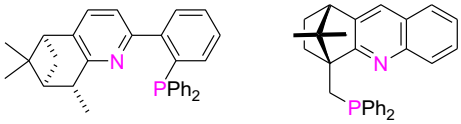

Impregnated palladium on magnetite, a new catalyst for the ligand-free cross-coupling Suzuki–Miyaura reaction **pp 5432–5436**
Rafael Cano, Diego J. Ramón*, Miguel Yus

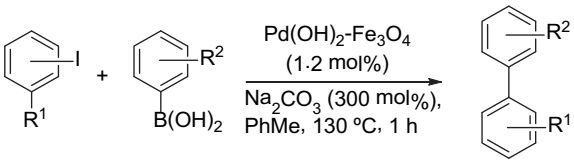

Synthesis of sulfur containing analogues of the soluble guanylate cyclase inhibitor 8-bromo-4*H*-[1,2,4]oxadiazolo[3,4-*c*]-[1,4]benzoxazin-1-one NS2028 **pp 5437–5443**
Andrey A. Berezin, Panayiotis A. Koutentis*, Manolis J. Manos

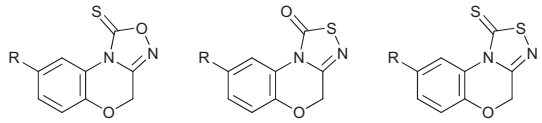

R = Br, 4-MeOC$_6$H$_4$, 4-ClC$_6$H$_4$, 3-O$_2$NC$_6$H$_4$

Saiyutones A–D: four new unusual biflavones from *Desmos chinensis* **pp 5444–5449**
Tharikarn Rittiwong, Thumnoon Mutarapat, Chanita Ponglimanont, Wilawan Mahabusarakam, Suda Chakthong*

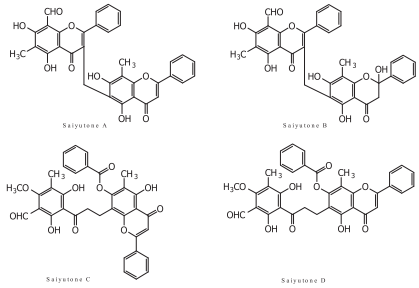

Copper/oxalohydrazide/ketone catalyzed synthesis of primary arylamines via coupling of aryl halides with aqueous ammonia in water **pp 5450–5454**
Ying Li, Xinhai Zhu*, Fei Meng, Yiqian Wan

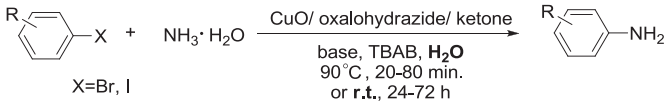

Efficient synthesis of furoquinolinones using Hendrickson reagent-initiated cascade annulation **pp 5455–5460**
Peng Xu, Guan-Sai Liu, Jie Xi, Shaozhong Wang, Zhu-Jun Yao*

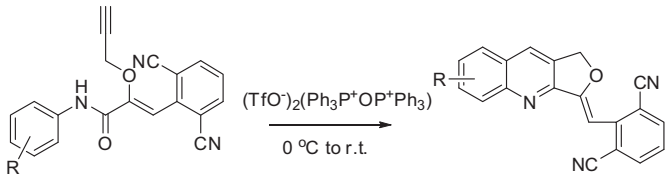

Bioactive meroterpenoids and alkaloids from the fungus *Eurotium chevalieri* **pp 5461–5468**
Kwanjai Kanokmedhakul, Somdej Kanokmedhakul*, Ruchiruttikorn Suwannatrai, Kasem Soytong, Samran Prabpai, Palangpon Kongsaeree

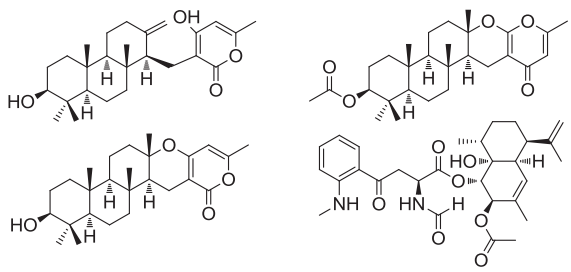

A convergent construction of 1,4-dihydropyridine scaffold containing indole fragment **pp 5469–5476**
Tao Chen, Xiao-Ping Xu*, Hai-Feng Liu, Shun-Jun Ji*

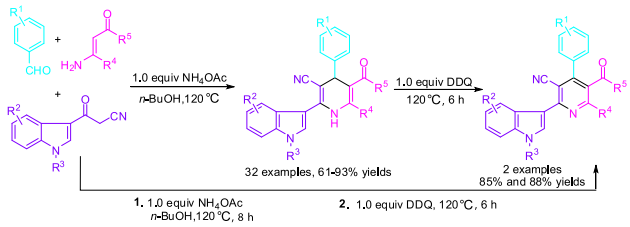

Synthesis and duplex formation of the reverse amidohelicene tetramer **pp 5477–5486**
Wataru Ichinose, Masamichi Miyagawa, Jun Ito, Masanori Shigeno, Ryo Amemiya, Masahiko Yamaguchi*

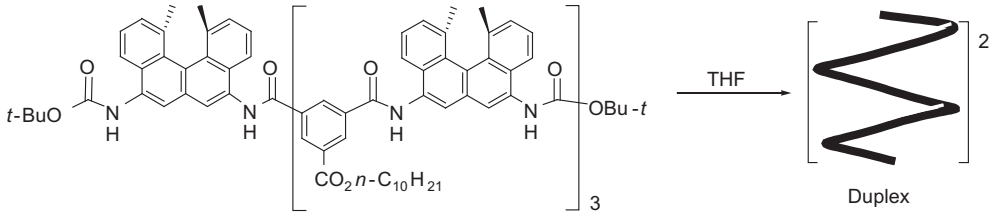

Efficient synthesis of nucleoside aryloxy phosphoramidate prodrugs utilizing benzyloxycarbonyl protection **pp 5487–5493**
Jong Hyun Cho, Franck Amblard, Steven J. Coats, Raymond F. Schinazi*

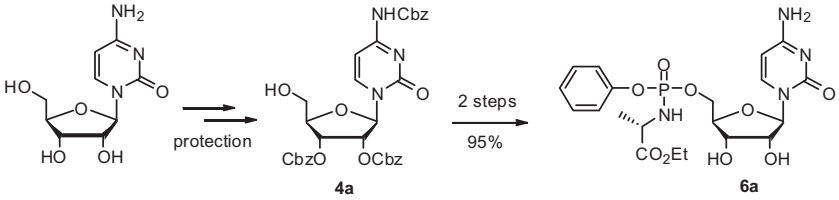

Selective β-oxidation of α-sulfanyl amides **pp 5494–5499**
Marie Kissane, Maureen Murphy, Lorraine M. Bateman, Daniel G. McCarthy, Anita R. Maguire*

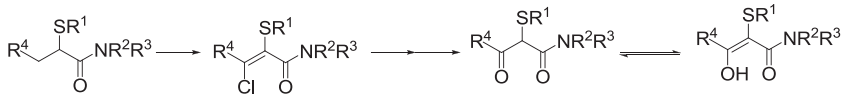

Photorearrangements in spiro-conjoined cyclohexa-2,5-dien-1-one **pp 5500–5506**
Masaya Suzuki, Kazunori Imai, Hidetsugu Wakabayashi, Atsuko Arita, Kohei Johmoto, Hidehiro Uekusa, Keiji Kobayashi*

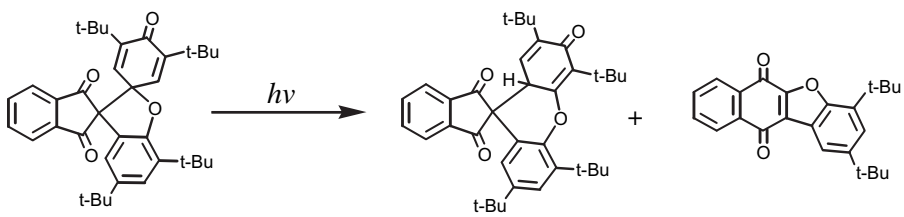

A practical system to synthesize the multiple-substituted 2,5-dihydrofuran by the intermolecular dipolar cycloaddition reactions involving acceptor/acceptor-substituted diazo reagents **pp 5507–5515**
Shifa Zhu*, Lijuan Chen, Chao Wang, Renxiao Liang, Xiujun Wang, Yanwei Ren, Huanfeng Jiang

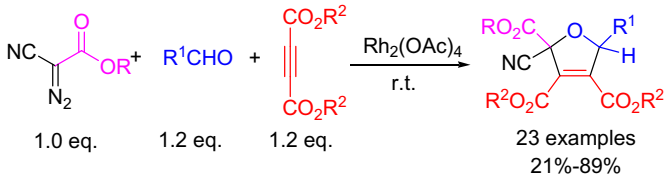

*Corresponding author
Supplementary data available via ScienceDirect

ScienceDirect

Full text of this journal is available, on-line from **ScienceDirect**. Visit **www.sciencedirect.com** for more information.

Abstracted/indexed in: AGRICOLA, Beilstein, BIOSIS Previews, CAB Abstracts, Chemical Abstracts. Current Contents: Life Sciences, Current Contents: Physical, Chemical and Earth Sciences, Current Contents Search, Derwent Drug File, Ei compendex, EMBASE/Excerpta Medica, Medline, PASCAL, Research Alert, Science Citation Index, SciSearch. Also covered in the abstract and citation database SCOPUS®. Full text available on ScienceDirect®

ELSEVIER

ISSN 0040-4020